HANDY ART

Quality Paints & Inks

Tie Dye
Everything you need to create the latest fashions. Will dye up to 15 shirts.

24 Liquid Water Colors
Painting • Dyeing • Tinting
Can be diluted with up to 4 parts water.

Glow in the Dark Paint

Acrylic
Temperas
Washables
Block Ink
India Ink
Fabric Paint
Finger Paint

Rock Paint Distributing Corp.
P.O. Box 482 • Milton, WI 53563
608-868-6873 • Fax: 800-715-7625
E-mail: handyart@handyart.com
Website: www.handyart.com

(Circle No. **229** on ARTS & ACTIVITIES Reader Service Card)

HAVE FUN PRINTING THE EASY WAY

PRINT GOCCO | THERMAL SCREEN | SUBLIMATION | TRANSFER PAPER

Print Your Own T-Shirts, Tiles, Mugs, Caps, Plaques, Banners...

wpi Welsh Products Inc.

WWW.WELSHPRODUCTS.COM
phone (800) 745-3255
fax (866) 855-4239
email: info@welshproducts.com
P.O. Box 6120 - 1316 Oak Circle
Arnold, CA 95223

(Circle No. **241** on ARTS & ACTIVITIES Reader Service Card)

AA706

Nasco ARTS & CRAFTS
The Art Teacher's Favorite Catalog
1-800-558-9595
www.eNasco.com

(Circle No. **221** on ARTS & ACTIVITIES Reader Service Card)

GRAPHIC DISPLAY SYSTEMS

Display Panels For Schools
Versatile and lightweight for use in classrooms

For free catalog contact: Graphic Display Systems
308 S. 1st St., Lebanon, PA 17042 • 1-800-848-3020
www.graphicdisplaysystems.com

(Circle No. **217** on ARTS & ACTIVITIES Reader Service Card)

volume *index*

VOLUME 141, FEBRUARY–JUNE 2007

In every January and June•Summer issue, ARTS & ACTIVITIES publishes a Volume Index. The Index lists, by category and author, the articles that ran during a particular five-issue volume. We recommend that you photocopy the Volume Indexes and keep them in a binder for reference when looking for articles and information dealing with a particular topic, medium, artist, art technique, etc.

ARCHITECTURE IN THE ART ROOM
Fantastic Castles, March, p. 32

ART ACROSS THE CURRICULUM
The Angst of Ernst, June, p. 30
Tune Up, April, p. 30

ART APPRECIATION/ART HISTORY
Architecture in the Art Room: Fantastic Castles, March, p. 32
Art Across the Curriculum: The Angst of Ernst, June, p. 30
Art Across the Curriculum: Tune Up, April, p. 30
Charming Chalices Inspired by Beatrice Wood, Feb., p. 26
Clay Dragons, Feb., p. 24
Fantastic Chagall, April, p. 27
Fishing For Fun, March, p. 31
Forum: From Russia with Love, March, p. 53
Glowing "Glass": Alternative Material for a Unit on Chihuly, May, p. 20
Graffiti and Guerrilla Art, April, p. 38
Inside-Out Seascapes, June, p. 38
Integrating the Curriculum: Give Me Liberty, June, p. 24
Learning from Exhibitions: Craft in America, April, p. 23
Learning from Exhibitions: Sonja Blomdahl ... Color, Shape, Form, May, p. 22
Masks of Venice, Feb., p. 34
Mondays with Matisse, March, p. 36
Pastel Picassos, March, p. 24
Primitive Firing ... Pots with a History, Feb., p. 18
Recycling Renaissance: Alexander Calder Meets Bridget Riley CD Mobile, June, p. 22
Recycling Renaissance: Recycling Kandinsky, June, p. 19
That Takes the Cake, May, p. 30

CERAMICS/CLAY
Annotation of the Hand, May, p. 29
Big Fat Hens, Feb., p. 22
Charming Chalices Inspired by Beatrice Wood, Feb., p. 26
Clay Dragons, Feb., p. 24
Freedom of Choice, May, p. 38
Primitive Firing ... Pots with a History, Feb., p. 18
Tea in the Garden, Feb., p. 32

CHILDREN'S ART DIARY
Artists on the Floor, Feb., p. 31
Birthday Artists, April, p. 37
Nature's Art Studio, June, p. 37

CLIP & SAVE ART PRINTS
Symbols in Art
Botticelli, Sandro, *La Primavera (Spring)*, March, p. 27
Chagall, Marc, *Birthday (L'Anniversarie)*, April, p. 33
Hill, Richard W. (Rick), *Clan Mother*, June, p. 33
Korean-Yi Dynasty, Scroll with Symbols of Immortality, Feb., p. 27
Van Eyck, Jan, *The Arnolfini Wedding*, May, p. 25

COLLABORATIVE PROJECTS
Community Connections: Parade of Art Umbrellas, June, p. 26
Dancing Paintings, April, p. 46
A Day of Tasteful Art, May, p. 18
Glowing "Glass": Alternative Material for a Unit on Chihuly, May, p. 20
Graffiti and Guerrilla Art, April, p. 38
Magnificent Motorcycles, March, p. 22
Monstrous Mâché, May, p. 34
There are B.U.G.S. in the Cafeteria, May, p. 32

COMMUNITY CONNECTIONS
Parade of Art Umbrellas, June, p. 26
Pixel Palette: Once Upon a Time, March, p. 38

COMPUTER ART/PIXEL PALETTE
Once Upon a Time, March, p. 38
Shadow Paintings, April, p. 42
Using Art to Promote Literacy, Feb., p. 38

DRAWING AND PAINTING
An All-Encompassing Rain Forest, March, p. 20
Architecture in the Art Room: Fantastic Castles, March, p. 32
Big Fat Hens, Feb., p. 22
Clay Dragons, Feb., p. 24
Community Connections: Parade of Art Umbrellas, June, p. 26
Corrugated Lighthouse Scenes, June, p. 40
Dancing Paintings, April, p. 46
Fantastic Chagall, April, p. 27
Fishing For Fun, March, p. 31
Freedom of Choice, May, p. 38
Glowing "Glass": Alternative Material for a Unit on Chihuly, May, p. 20
Graffiti and Guerrilla Art, April, p. 38
Industrial Strength, April, p. 28
Inside-Out Seascapes, June, p. 38
Integrating the Curriculum: Give Me Liberty, June, p. 24
iPaint, April, p. 48
Kingly Kanines, April, p. 44
Magnificent Motorcycles, March, p. 22
Masks of Venice, Feb., p. 34
Mondays with Matisse, March, p. 36
Monstrous Mâché, May, p. 34
Pastel Pet and People Portraits, March, p. 34
Pastel Picassos, March, p. 24
Pixel Palette: Once Upon a Time, March, p. 38
Pixel Palette: Shadow Paintings, April, p. 42
Primitive Firing ... Pots with a History, Feb., p. 18
Recycling Renaissance: Alexander Calder Meets Bridget Riley CD Mobile, June, p. 22
Recycling Renaissance: Books with Happy Endings, June, p. 20
Recycling Renaissance: Recycling Kandinsky, June, p. 19
Shed Some Light on Figure Drawing, March, p. 26
Tea in the Garden, Feb., p. 32
That Takes the Cake, May, p. 30
There are B.U.G.S. in the Cafeteria, May, p. 32
The Tree House, June, p. 28
Using Art to Promote Literacy, Feb., p. 38

ELEMENTARY (grades K-5)
An All-Encompassing Rain Forest, March, p. 20
Charming Chalices Inspired by Beatrice Wood, Feb., p. 26
Clay Dragons, Feb., p. 24
Corrugated Lighthouse Scenes, June, p. 40
Dancing Paintings, April, p. 46
A Day of Tasteful Art, May, p. 18
Fantastic Chagall, April, p. 27
Fishing For Fun, March, p. 31

HANDY ART

Quality Paints & Inks

Tie Dye
Everything you need to create the latest fashions. Will dye up to 15 shirts.

24 Liquid Water Colors
Painting • Dyeing • Tinting
Can be diluted with up to 4 parts water.

Glow in the Dark Paint

Acrylic
Temperas
Washables
Block Ink
India Ink
Fabric Paint
Finger Paint

Rock Paint Distributing Corp.
P.O. Box 482 • Milton, WI 53563
608-868-6873 • Fax: 800-715-7625
E-mail: handyart@handyart.com
Website: www.handyart.com

(Circle No. **229** on ARTS & ACTIVITIES Reader Service Card)

HAVE FUN PRINTING THE EASY WAY

PRINT GOCCO | THERMAL SCREEN | SUBLIMATION | TRANSFER PAPER

Print Your Own T-Shirts, Tiles, Mugs, Caps, Plaques, Banners...

wpi Welsh Products Inc.

WWW.WELSHPRODUCTS.COM
phone (800) 745-3255
fax (866) 855-4239
email: info@welshproducts.com
P.O. Box 6120 - 1316 Oak Circle
Arnold, CA 95223

(Circle No. **241** on ARTS & ACTIVITIES Reader Service Card)

AA706

Nasco ARTS & CRAFTS
The Art Teacher's Favorite Catalog
1-800-558-9595
www.eNasco.com

(Circle No. **221** on ARTS & ACTIVITIES Reader Service Card)

GRAPHIC DISPLAY SYSTEMS

Display Panels For Schools
Versatile and lightweight for use in classrooms

For free catalog contact: Graphic Display Systems
308 S. 1st St., Lebanon, PA 17042 • 1-800-848-3020
www.graphicdisplaysystems.com

(Circle No. **217** on ARTS & ACTIVITIES Reader Service Card)

volume *index*

VOLUME 141, FEBRUARY–JUNE 2007

In every January and June•Summer issue, ARTS & ACTIVITIES publishes a Volume Index. The Index lists, by category and author, the articles that ran during a particular five-issue volume. We recommend that you photocopy the Volume Indexes and keep them in a binder for reference when looking for articles and information dealing with a particular topic, medium, artist, art technique, etc.

ARCHITECTURE IN THE ART ROOM
Fantastic Castles, March, p. 32

ART ACROSS THE CURRICULUM
The Angst of Ernst, June, p. 30
Tune Up, April, p. 30

ART APPRECIATION/ART HISTORY
Architecture in the Art Room: Fantastic Castles, March, p. 32
Art Across the Curriculum: The Angst of Ernst, June, p. 30
Art Across the Curriculum: Tune Up, April, p. 30
Charming Chalices Inspired by Beatrice Wood, Feb., p. 26
Clay Dragons, Feb., p. 24
Fantastic Chagall, April, p. 27
Fishing For Fun, March, p. 31
Forum: From Russia with Love, March, p. 53
Glowing "Glass": Alternative Material for a Unit on Chihuly, May, p. 20
Graffiti and Guerrilla Art, April, p. 38
Inside-Out Seascapes, June, p. 38
Integrating the Curriculum: Give Me Liberty, June, p. 24
Learning from Exhibitions: Craft in America, April, p. 23
Learning from Exhibitions: Sonja Blomdahl ... Color, Shape, Form, May, p. 22
Masks of Venice, Feb., p. 34
Mondays with Matisse, March, p. 36
Pastel Picassos, March, p. 24
Primitive Firing ... Pots with a History, Feb., p. 18
Recycling Renaissance: Alexander Calder Meets Bridget Riley CD Mobile, June, p. 22
Recycling Renaissance: Recycling Kandinsky, June, p. 19
That Takes the Cake, May, p. 30

CERAMICS/CLAY
Annotation of the Hand, May, p. 29
Big Fat Hens, Feb., p. 22
Charming Chalices Inspired by Beatrice Wood, Feb., p. 26
Clay Dragons, Feb., p. 24
Freedom of Choice, May, p. 38
Primitive Firing ... Pots with a History, Feb., p. 18
Tea in the Garden, Feb., p. 32

CHILDREN'S ART DIARY
Artists on the Floor, Feb., p. 31
Birthday Artists, April, p. 37
Nature's Art Studio, June, p. 37

CLIP & SAVE ART PRINTS
Symbols in Art
Botticelli, Sandro, *La Primavera (Spring)*, March, p. 27
Chagall, Marc, *Birthday (L'Anniversarie)*, April, p. 33
Hill, Richard W. (Rick), *Clan Mother*, June, p. 33
Korean-Yi Dynasty, Scroll with Symbols of Immortality, Feb., p. 27
Van Eyck, Jan, *The Arnolfini Wedding*, May, p. 25

COLLABORATIVE PROJECTS
Community Connections: Parade of Art Umbrellas, June, p. 26
Dancing Paintings, April, p. 46
A Day of Tasteful Art, May, p. 18
Glowing "Glass": Alternative Material for a Unit on Chihuly, May, p. 20
Graffiti and Guerrilla Art, April, p. 38
Magnificent Motorcycles, March, p. 22
Monstrous Mâché, May, p. 34
There are B.U.G.S. in the Cafeteria, May, p. 32

COMMUNITY CONNECTIONS
Parade of Art Umbrellas, June, p. 26
Pixel Palette: Once Upon a Time, March, p. 38

COMPUTER ART/PIXEL PALETTE
Once Upon a Time, March, p. 38
Shadow Paintings, April, p. 42
Using Art to Promote Literacy, Feb., p. 38

DRAWING AND PAINTING
An All-Encompassing Rain Forest, March, p. 20
Architecture in the Art Room: Fantastic Castles, March, p. 32
Big Fat Hens, Feb., p. 22
Clay Dragons, Feb., p. 24
Community Connections: Parade of Art Umbrellas, June, p. 26
Corrugated Lighthouse Scenes, June, p. 40
Dancing Paintings, April, p. 46
Fantastic Chagall, April, p. 27
Fishing For Fun, March, p. 31
Freedom of Choice, May, p. 38
Glowing "Glass": Alternative Material for a Unit on Chihuly, May, p. 20
Graffiti and Guerrilla Art, April, p. 38
Industrial Strength, April, p. 28
Inside-Out Seascapes, June, p. 38
Integrating the Curriculum: Give Me Liberty, June, p. 24
iPaint, April, p. 48
Kingly Kanines, April, p. 44
Magnificent Motorcycles, March, p. 22
Masks of Venice, Feb., p. 34
Mondays with Matisse, March, p. 36
Monstrous Mâché, May, p. 34
Pastel Pet and People Portraits, March, p. 34
Pastel Picassos, March, p. 24
Pixel Palette: Once Upon a Time, March, p. 38
Pixel Palette: Shadow Paintings, April, p. 42
Primitive Firing ... Pots with a History, Feb., p. 18
Recycling Renaissance: Alexander Calder Meets Bridget Riley CD Mobile, June, p. 22
Recycling Renaissance: Books with Happy Endings, June, p. 20
Recycling Renaissance: Recycling Kandinsky, June, p. 19
Shed Some Light on Figure Drawing, March, p. 26
Tea in the Garden, Feb., p. 32
That Takes the Cake, May, p. 30
There are B.U.G.S. in the Cafeteria, May, p. 32
The Tree House, June, p. 28
Using Art to Promote Literacy, Feb., p. 38

ELEMENTARY (grades K-5)
An All-Encompassing Rain Forest, March, p. 20
Charming Chalices Inspired by Beatrice Wood, Feb., p. 26
Clay Dragons, Feb., p. 24
Corrugated Lighthouse Scenes, June, p. 40
Dancing Paintings, April, p. 46
A Day of Tasteful Art, May, p. 18
Fantastic Chagall, April, p. 27
Fishing For Fun, March, p. 31

Glowing "Glass": Alternative Material for a Unit on Chihuly, May, p. 20
Inside-Out Seascapes, June, p. 38
Integrating the Curriculum: Give Me Liberty, June, p. 24
iPaint, April, p. 48
Kingly Kanines, April, p. 44
Mondays with Matisse, March, p. 36
Pastel Pet and People Portraits, March, p. 34
Pastel Picassos, March, p. 24
Recycling Renaissance: Recycling Kandinsky, June, p. 19
Tea in the Garden, Feb., p. 32
There are B.U.G.S. in the Cafeteria, May, p. 32
The Tree House, June, p. 28

FORUM: THOUGHTS TO SHARE

From Russia with Love, March, p. 53

INTEGRATING THE CURRICULUM

An All-Encompassing Rain Forest, March, p. 20
Architecture in the Art Room: Fantastic Castles, March, p. 32
Art Across the Curriculum: The Angst of Ernst, June, p. 30
Art Across the Curriculum: Tune Up, April, p. 30
Characters of Mythical Proportions, May, p. 36
Corrugated Lighthouse Scenes, June, p. 40
Dancing Paintings, April, p. 46
A Day of Tasteful Art, May, p. 18
Give Me Liberty, June, p. 24
Inside-Out Seascapes, June, p. 38
iPaint, April, p. 48
Pixel Palette: Once Upon a Time, March, p. 38
Primitive Firing ... Pots with a History, Feb., p. 18
Recycling Renaissance: Books with Happy Endings, June, p. 20
That Takes the Cake, May, p. 30
There are B.U.G.S. in the Cafeteria, May, p. 32
Using Art to Promote Literacy, Feb., p. 38

LEARNING FROM EXHIBITIONS

Craft in America, April, p. 23
Sonja Blomdahl ... Color, Shape, Form, May, p. 22

MIDDLE SCHOOL (grades 6-8)

Architecture in the Art Room: Fantastic Castles, March, p. 32
Big Fat Hens, Feb., p. 22
Dancing Paintings, April, p. 46
Freedom of Choice, May, p. 38
Graffiti and Guerrilla Art, April, p. 38
Integrating the Curriculum: Characters of Mythical Proportions, May, p. 36
Masks of Venice, Feb., p. 34
Monstrous Mâché, May, p. 34
Pastel Picassos, March, p. 24
Recycling Renaissance: Alexander Calder Meets Bridget Riley CD Mobile, June, p. 22
That Takes the Cake, May, p. 30

MIXED MEDIA

An All-Encompassing Rain Forest, March, p. 20
Community Connections: Parade of Art Umbrellas, June, p. 26
Corrugated Lighthouse Scenes, June, p. 40
Fishing for Fun, March, p. 31
Freedom of Choice, May, p. 38
Glowing "Glass": Alternative Material for a Unit on Chihuly, May, p. 20
Integrating the Curriculum: Characters of Mythical Proportions, May, p. 36
Integrating the Curriculum: Give Me Liberty, June, p. 24
iPaint, April, p. 48
Learning from Exhibitions: Craft in America, April, p. 23
Masks of Venice, Feb., p. 34
Pixel Palette: Once Upon a Time, March, p. 38
Pixel Palette: Shadow Paintings, April, p. 42
Recycling Renaissance: Books with Happy Endings, June, p. 20
That Takes the Cake, May, p. 30
There are B.U.G.S. in the Cafeteria, May, p. 32
Using Art to Promote Literacy, Feb., p. 38

MULTICULTURAL

Clay Dragons, Feb., p. 24
Forum: From Russia with Love, March, p. 53
Integrating the Curriculum: Characters of Mythical Proportions, May, p. 36
Integrating the Curriculum: Give Me Liberty, June, p. 24
Masks of Venice, Feb., p. 34
Primitive Firing: Pots with a History, Feb., p. 18

PAPER/PAPIER-MACHE/COLLAGE

An All-Encompassing Rain Forest, March, p. 20
Corrugated Lighthouse Scenes, June, p. 40
Fishing For Fun, March, p. 31
Integrating the Curriculum: Give Me Liberty, June, p. 24
Masks of Venice, Feb., p. 34
Monstrous Mâché, May, p. 34
Recycling Renaissance: Books with Happy Endings, June, p. 20
That Takes the Cake, May, p. 30
There are B.U.G.S. in the Cafeteria, May, p. 32

PHOTOGRAPHIC EXPRESSION

Giant Negatives are Big Fun, Feb., p. 36
iPaint, April, p. 48
Pixel Palette: Shadow Paintings, April, p. 42

PRINTMAKING

Photographic Expression: Giant Negatives are Big Fun, Feb., p. 36
Pixel Palette: Shadow Paintings, April, p. 42
There are B.U.G.S. in the Cafeteria, May, p. 32

RECYCLING/FOUND OBJECTS

Alexander Calder Meets Bridget Riley CD Mobile, June, p. 22
Books with Happy Endings, June, p. 20
Corrugated Lighthouse Scenes, June, p. 40
Integrating the Curriculum: Characters of Mythical Proportions, May, p. 36
Integrating the Curriculum: Give Me Liberty, June, p. 24
Graffiti and Guerrilla Art, April, p. 38
Recycling Renaissance: Recycling Kandinsky, June, p. 19
That Takes the Cake, May, p. 30

SECONDARY (grades 9-12)

Annotation of the Hand, May, p. 29
Dancing Paintings, April, p. 46
Freedom of Choice, May, p. 38
Industrial Strength, April, p. 28
Magnificent Motorcycles, March, p. 22

see **INDEX** *on page 42*

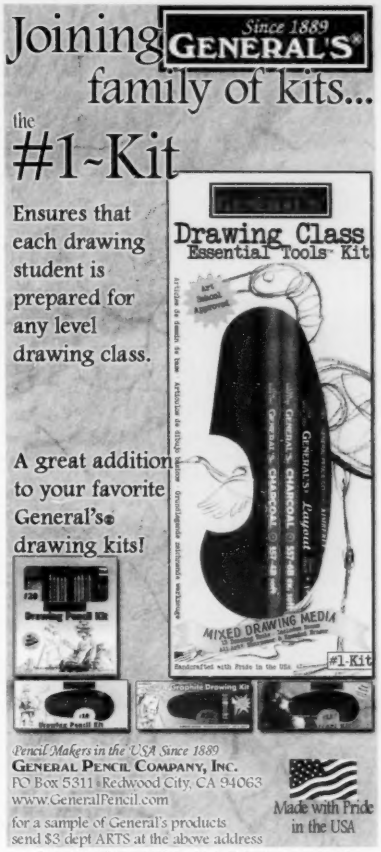

(Circle No. **216** on ARTS & ACTIVITIES Reader Service Card)

WHY NOT THE BEST?
Why Buy Imports? Buy American!
Conrad Presses
starting at $675.00

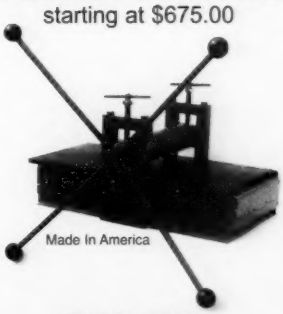

Etching-Litho
Monotype Presses
20 year warranty
World's Leader in Fine Art Presses Since 1954
CONRAD MACHINE CO.
1525 S. WARNER • WHITEHALL, MI 49461
Phone: 231-893-7455 • Fax: 231-893-0889
www.americanfrenchtool.com
www.conradmachine.com
(Circle No. **209** on ARTS & ACTIVITIES Reader Service Card)

INDEX

continued from page 17

Masks of Venice, Feb., p. 34
Monstrous Mâché, May, p. 34
Pastel Picassos, March, p. 24
Photographic Expression: Giant Negatives are Big Fun, Feb., p. 36
Pixel Palette: Once Upon a Time, March, p. 38
Primitive Firing ... Pots with a History, Feb., p. 18
Pixel Palette: Shadow Paintings, April, p. 42
Recycling Renaissance: Books with Happy Endings, June, p. 20
Shed Some Light on Figure Drawing, March, p. 26
Using Art to Promote Literacy, Feb., p. 38

THREE-DIMENSIONAL DESIGN

Annotation of the Hand, May, p. 29
Big Fat Hens, Feb., p. 22
Charming Chalices Inspired by Beatrice Wood, Feb., p. 26
Clay Dragons, Feb., p. 24
Community Connections: Parade of Art Umbrellas, June, p. 26
A Day of Tasteful Art, May, p. 18
Freedom of Choice, May, p. 38
Glowing "Glass": Alternative Material for a Unit on Chihuly, May, p. 20
Integrating the Curriculum: Characters of Mythical Proportions, May, p. 36
Learning from Exhibitions: Sonja Blomdahl ... Color, Shape, Form, May, p. 22
Masks of Venice, Feb., p. 34
Monstrous Mâché, May, p. 34
Primitive Firing ... Pots with a History, Feb., p. 18
Recycling Renaissance: Alexander Calder Meets Bridget Riley CD Mobile, June, p. 22
Recycling Renaissance: Books with Happy Endings, June, p. 20
Recycling Renaissance: Recycling Kandinsky, June, p. 19
Tea in the Garden, Feb., p. 32
That Takes the Cake, May, p. 30
There are B.U.G.S. in the Cafeteria, May, p. 32

TRIED & TRUE TIPS FOR TEACHERS

Ceramics, Feb., p. 54
Delve Into Drawing, March, p. 54
Painting and Composition, April, p. 66
Spring Into Summer, June, p. 66
Three-Dimensional Art, May, p. 50

YOUNG ARTISTS

Hines, Elizabeth and Emily, April, p. 40
Kovacs, Stephanie, March, p. 37
Loring, Rachel, May, p. 39
Stewart, Whitney, Feb., p. 21
Yan, Sophie, June, p. 18

AUTHORS

Bowden, Jennifer, March, p. 24
Brew, Charl Anne, May, p. 29
Brooks, Nancy E.J., June, p. 19
Burtnett, Marilyn, Feb., p. 22
Carroll, Colleen, Feb., p. 27; March, p. 27; April, p. 33; May, p. 25; June, p. 33
Carter, Mary, May, p. 20
Chabra, Judith, March, p. 37
Chrzanowski, Rose-Ann C., March, p. 38
Crumpecker, Cheryl, March, p. 20
Cunningham, Kathy, Feb., p. 34
Dazzi, Marie Anne Morgan, April, p. 46
Fontes, Kris, June, p. 22
Gibson, Marcia, Feb., pp. 26, 32
Graff, Robert, June, p. 40
Greenman, Geri, Feb., pp. 18, 54; March, p. 54; April, pp. 28, 66; May, p. 50; June, p. 66
Grigsby, Cathy, March, p. 31
Guhin, Paula, Feb., p. 36; March, pp. 22, 26; June, p. 20
Hathaway, Nan, April, p. 38
Herberholz, Barbara, June, p. 26
Hill, Ryan, May, p. 20
Hinshaw, Craig, May, p. 32
Johnson, Judith C., April, p. 40
Johnson, Mark M., April, p. 23; May, p. 22
Joyce, Teri Dexheimer, Feb., p. 24
Kalil, Judy, June, p. 38
Kim, Nanyoung, March, p. 32
Lasker, Laura, April, p. 44
Lesak, Kris, May, p. 39
Malm, Susanne, June, p. 28
Mathes, Len, April, p. 42
McCann, Lauren, May, p. 18
Mulkey, Mary M., June, p. 28
Nee, Kathy S., May, p. 36
Osterer, Irv, Feb., p. 38
Sahs, Majorie, June, p. 26
Sartorius, Tara Cady, April, p. 30; June, p. 30
Shaw, Annita L., March, p. 53
Siwicki, Christine, April, p. 48
Skophammer, Karen, March, p. 34; May, p. 38
Smith, Lynn, June, p. 18
Stamm, Stephanie, May, p. 34
Sterling, Joan, April, p. 27
Sutley, Jane, May, p. 30
Sweeney, Debra B., June, p. 24
Székely, George, Feb., p. 31; April, p. 37; June, p. 37
Ward, Deana, Feb., p. 21
Wolfe, Linda, March, p. 36 ■

Join the Celebration

This September, *Arts & Activities* magazine will begin its 75th year of serving the art-education community. What an honor it has been to be a part of what you do. To celebrate, you are invited to share with fellow readers how you've used, adapted or expanded the lesson plans, projects and ideas you've found on the pages of *Arts & Activities*.

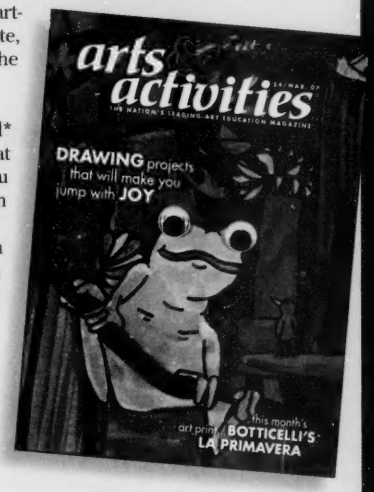

It's easy to participate ... Send us several high-resolution digital* photographs of student art, along with the title of the original *Arts & Activities* article that inspired you, the issue in which it appeared, and a 50- to 150-word statement of how you used the idea. We're interested in what has been done at all grade levels, kindergarten through college.

Deadline for submissions is January 1, 2008, which allows time to photograph a lesson/project you've already tried or will be trying as the new school year begins in September. For full details, please visit our Web site and click on the 75th-Anniversary "It Works!" icon you find there: **www.artsandactivities.com**

It's rewarding ... Readers whose submissions are published will receive a one-year personal subscription or one-year extension of their current personal subscription to *Arts & Activities*, as well as two complimentary copies of the issue of *Arts & Activities* featuring our 75th-Anniversary "It Works!" section.

* High-quality prints also acceptable.

a&a It Works!

For full details, visit our Web site and click on the 75th-Anniversary "It Works!" icon.
www.artsandactivities.com